

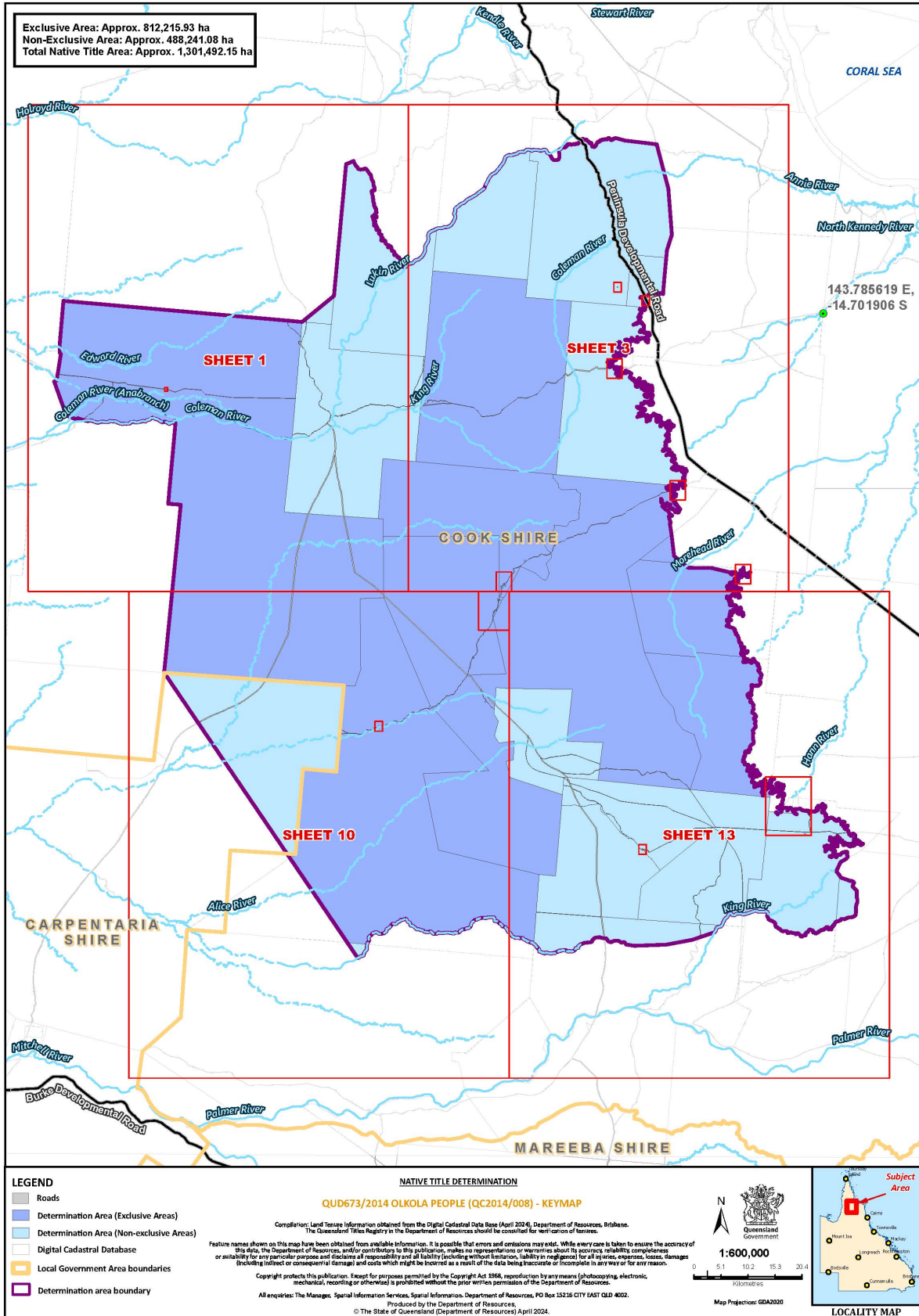

**Schedule 6 – Determination Area Map**

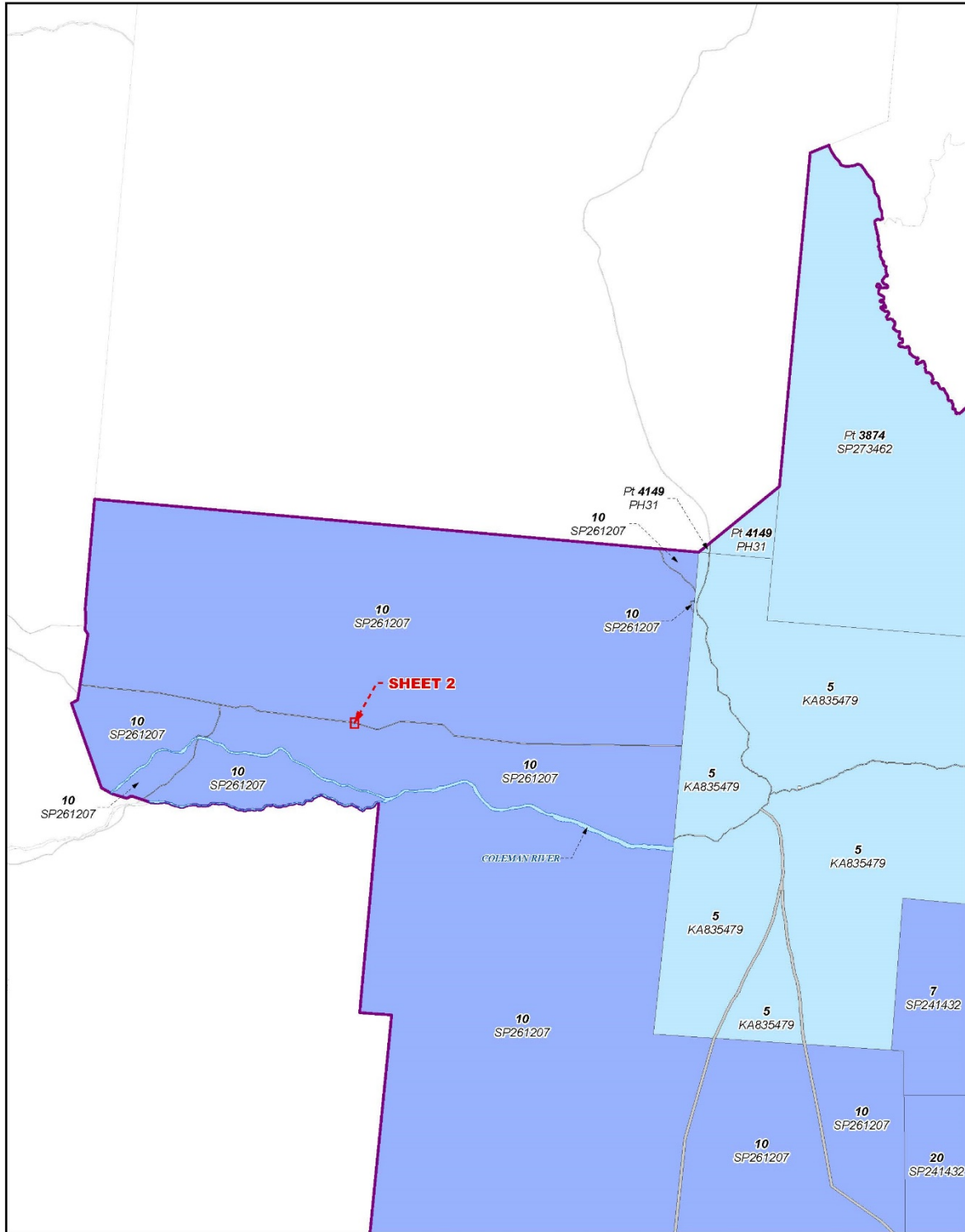



**LEGEND**

- Roads
- Determination Area (Exclusive Areas)
- Determination Area (Non-exclusive Areas)
- Digital Cadastral Database
- Local Government Area boundaries
- Determination area boundary

**NATIVE TITLE DETERMINATION**  
**QUD673/2014 OLKOLIA PEOPLE (QC2014/008) - Sheet 1 of 15**

Compilation: Land Tenure Information obtained from the Digital Queensland Data Base (April 2024), Department of Resources, Brisbane.  
 The Queensland Titles Registry in the Department of Resources should be consulted for verification of tenures.  
 Feature names shown on this map have been obtained from available information. It is possible that errors and omissions may arise. While every care is taken to ensure the accuracy of the data, the Department of Resources, and/or contributors to this publication, makes no representations or warranties about its accuracy, reliability, completeness or suitability for any particular purpose and disclaims all responsibility and liability (including without limitation, liability in negligence) for all injuries, expenses, losses, damages (including indirect or consequential damage) and costs which might be incurred as a result of the data being inaccurate or incomplete in any way or for any reason.  
 Copyright protects this publication. Except for purposes permitted by the Copyright Act 1968, reproduction by any means (photocopying, electronic, mechanical, recording or otherwise) is prohibited without the prior written permission of the Department of Resources.  
 All enquiries: The Manager, Spatial Information Services, Department of Resources, PO Box 12126 CITY EAST QLD 4002.  
 Produced by the Department of Resources.  
 © The State of Queensland (Department of Resources) April 2024.

**1:250,000**

0 2.5 4.5 6.5 8.5

Kilometres

Map Projection: GDA2020

SHEET KEY



Document Path: \\sbs\file\NSI\Indigenous\NTIS-371\IND\AreaGIS\_Pop01\KOLA PEOPLE\_MAPSHEET\KOLA PEOPLE\_MAPSHEETS.aprx

<p><b>LEGEND</b></p> <ul style="list-style-type: none"> <li><span style="display: inline-block; width: 15px; height: 10px; background-color: #cccccc; border: 1px solid black; margin-right: 5px;"></span> Roads</li> <li><span style="display: inline-block; width: 15px; height: 10px; background-color: #add8e6; border: 1px solid black; margin-right: 5px;"></span> Determination Area (Exclusive Areas)</li> <li><span style="display: inline-block; width: 15px; height: 10px; background-color: #add8e6; border: 1px solid black; margin-right: 5px;"></span> Determination Area (Non-exclusive Areas)</li> <li><span style="display: inline-block; width: 15px; height: 10px; background-color: #ffffff; border: 1px solid black; margin-right: 5px;"></span> Digital Cadastral Database</li> <li><span style="display: inline-block; width: 15px; height: 10px; border: 2px solid orange; margin-right: 5px;"></span> Local Government Area boundaries</li> <li><span style="display: inline-block; width: 15px; height: 10px; border: 2px solid purple; margin-right: 5px;"></span> Determination area boundary</li> </ul>	<p><b>NATIVE TITLE DETERMINATION</b></p> <p><b>QUD673/2014 OLKOLA PEOPLE (QC2014/008) - Sheet 2 of 15</b></p> <p><small>Compiled from: Land Title Information obtained from the Digital Cadastral Data Date (April 2023), Department of Resources, Queensland Government and the Queensland Land Registry in the Department of Resources should be consulted for verification of tenures.</small></p> <p><small>Native names shown on this map have been obtained from available information. It is possible that errors and omissions may exist. While every care is taken to ensure the accuracy of this data, the Department of Resources, and its contributors to this publication, makes no representations or warranties about its accuracy, reliability, completeness or suitability for any particular purpose and disclaims all responsibility for any liability (including negligence or otherwise) or for any loss or damage, including consequential damages, arising in any way or for any reason.</small></p> <p><small>Copyright protects this application. Except for purposes permitted by the Copyright Act 1968, reproduction by any means (photocopying, electronic, mechanical, recording or otherwise) is prohibited without the prior written permission of the Department of Resources.</small></p> <p><small>All enquiries: The Maps and Spatial Information Services, Spatial Information, Department of Resources, PO Box 15215 OTYEAST QLD 4002.</small></p> <p><small>Produced by the Department of Resources.</small></p> <p><small>© The State of Queensland (Department of Resources) April 2024.</small></p>	<div style="text-align: center;"> <p><b>1:2,000</b></p> <p>0 0.02 0.05 0.08 0.07 Kilometres</p> <p>Map Project #: 6042/20</p> </div> <div style="text-align: center;"> <p><b>SHEET KEY</b></p> </div>
---	---	---

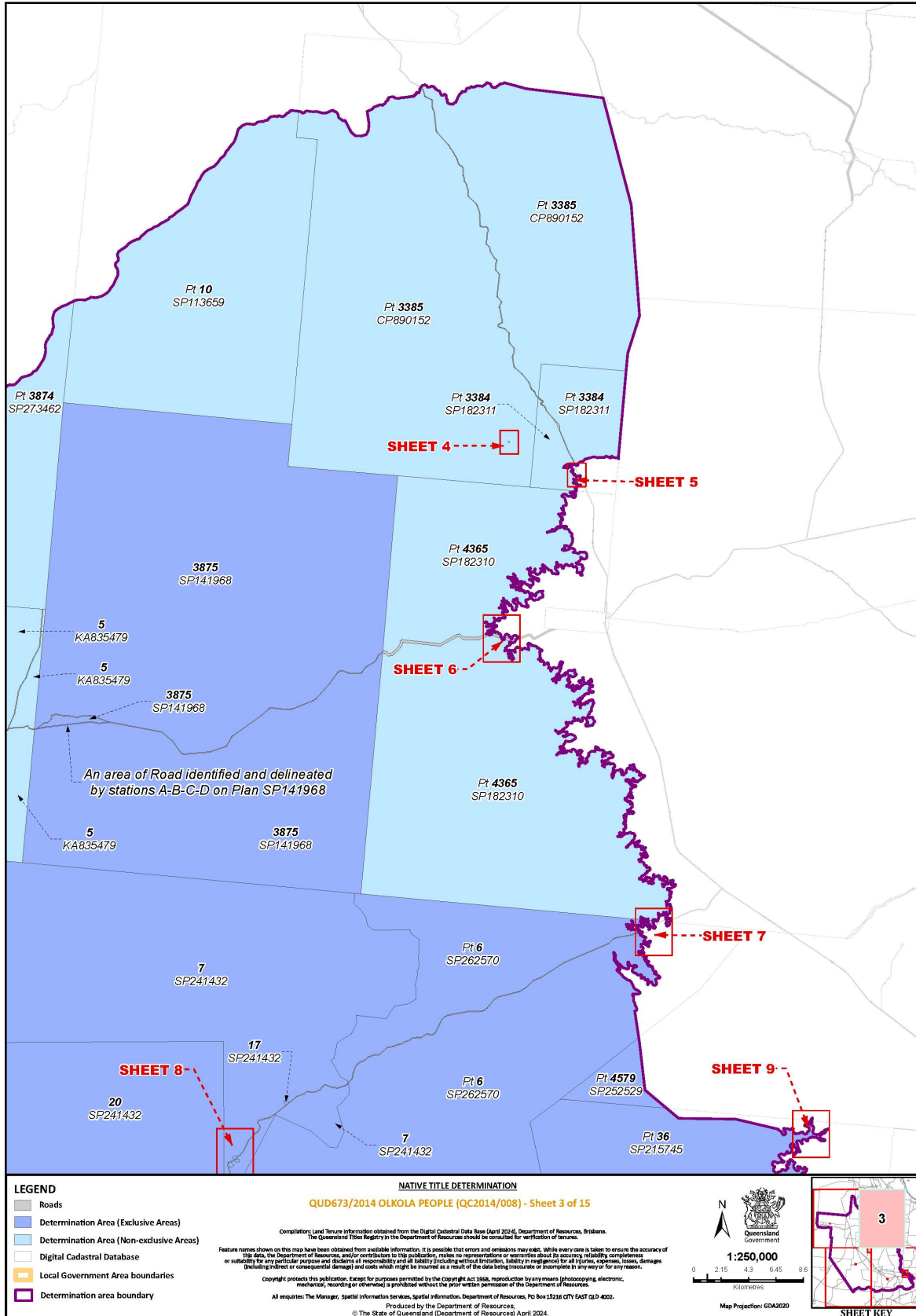

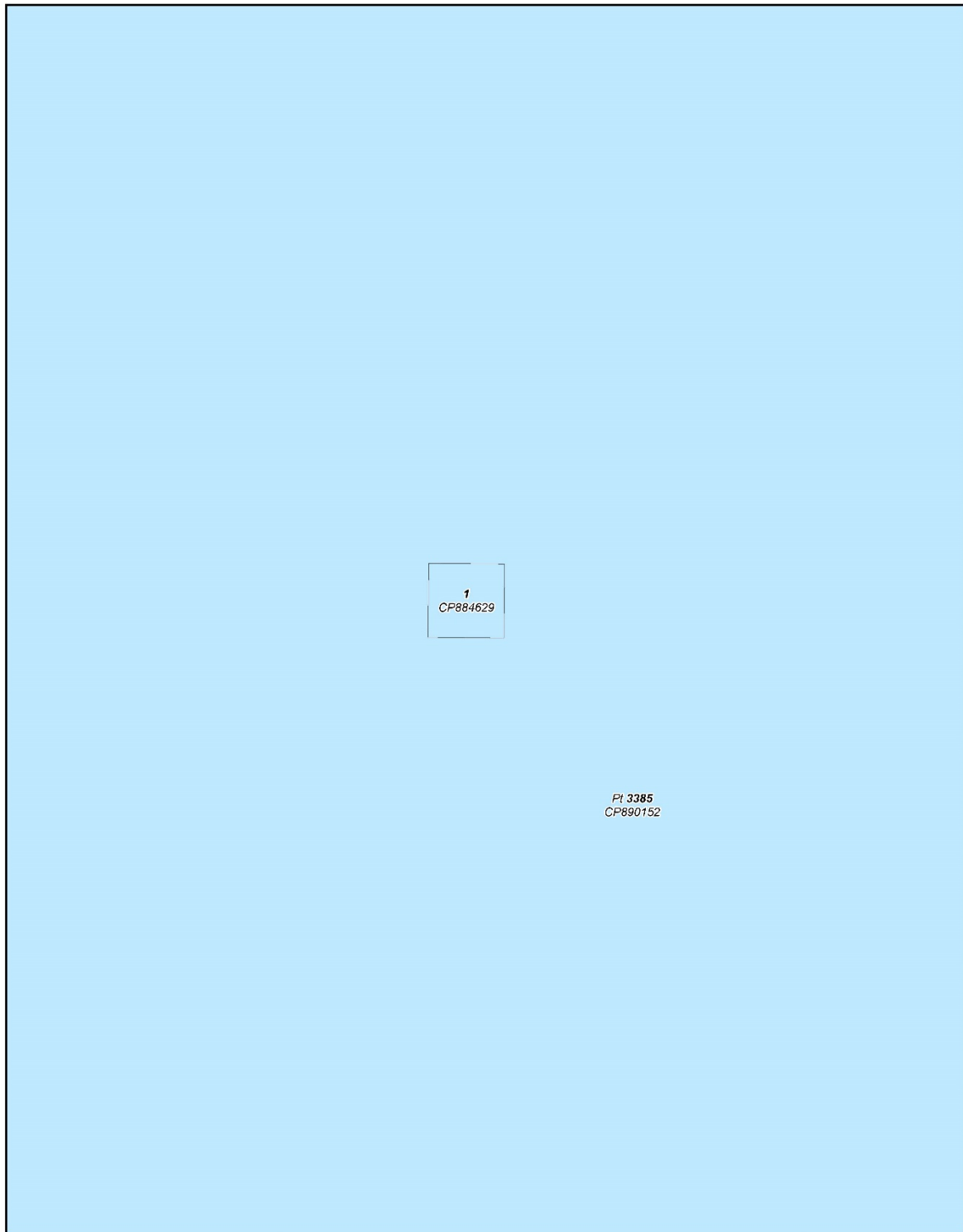

Document Path: \\sfr\ifs\ntfs\indigenous\NTIS-371\IND\A\refGIS\_Pop\01\_KOLA PEOPLE\_MAPSHEET\01\_KOLA PEOPLE\_MAPSHEETS.aprx

<p><b>LEGEND</b></p> <ul style="list-style-type: none"> <li><span style="display: inline-block; width: 15px; height: 10px; background-color: #cccccc; border: 1px solid black; margin-right: 5px;"></span> Roads</li> <li><span style="display: inline-block; width: 15px; height: 10px; background-color: #e6e6fa; border: 1px solid black; margin-right: 5px;"></span> Determination Area (Exclusive Areas)</li> <li><span style="display: inline-block; width: 15px; height: 10px; background-color: #add8e6; border: 1px solid black; margin-right: 5px;"></span> Determination Area (Non-exclusive Areas)</li> <li><span style="display: inline-block; width: 15px; height: 10px; background-color: #ffffff; border: 1px solid black; margin-right: 5px;"></span> Digital Cadastral Database</li> <li><span style="display: inline-block; width: 15px; height: 10px; border: 2px solid orange; margin-right: 5px;"></span> Local Government Area boundaries</li> <li><span style="display: inline-block; width: 15px; height: 10px; border: 2px solid purple; margin-right: 5px;"></span> Determination area boundary</li> </ul>	<p><b>NATIVE TITLE DETERMINATION</b></p> <p><b>QUD673/2014 OLKOLA PEOPLE (QC2014/008) - Sheet 4 of 15</b></p> <p><small>Compiled using data from the Digital Cadastral Data Base (April 2023), Department of Resources, Queensland, The Owners and Titles Registry in the Department of Resources should be consulted for verification of tenures.</small></p> <p><small>Native names shown on this map have been obtained from available information. It is possible that errors and omissions may exist. While every care is taken to ensure the accuracy of this data, the Department of Resources, and its contributors to this publication, makes no representation or warranties about its accuracy, reliability, completeness or suitability for any particular purpose and therefore all users will be held liable for any errors, omissions, losses, damages (including indirect or consequential damage) and costs which might be incurred as a result of the data being inaccurate or incomplete in any way or for any reason.</small></p> <p><small>Copyright protects this application. Except for purposes permitted by the Copyright Act 1968, reproduction by any means (photocopying, electronic, mechanical, recording or otherwise) is prohibited without the prior written permission of the Department of Resources.</small></p> <p><small>All enquiries: The Maps and Spatial Information Services, Spatial Information, Department of Resources, PO Box 15215 OTYEAST QLD 4002.                  Produced by the Department of Resources.</small></p> <p><small>© The State of Queensland (Department of Resources) April 2024.</small></p>	<div style="text-align: center;"> <p><b>1:5,000</b></p> <p>Kilometres</p> <p>Map Project ID: 6042/20</p> </div> <div style="text-align: center;"> <p><b>SHEET KEY</b></p> </div>
---	--	--

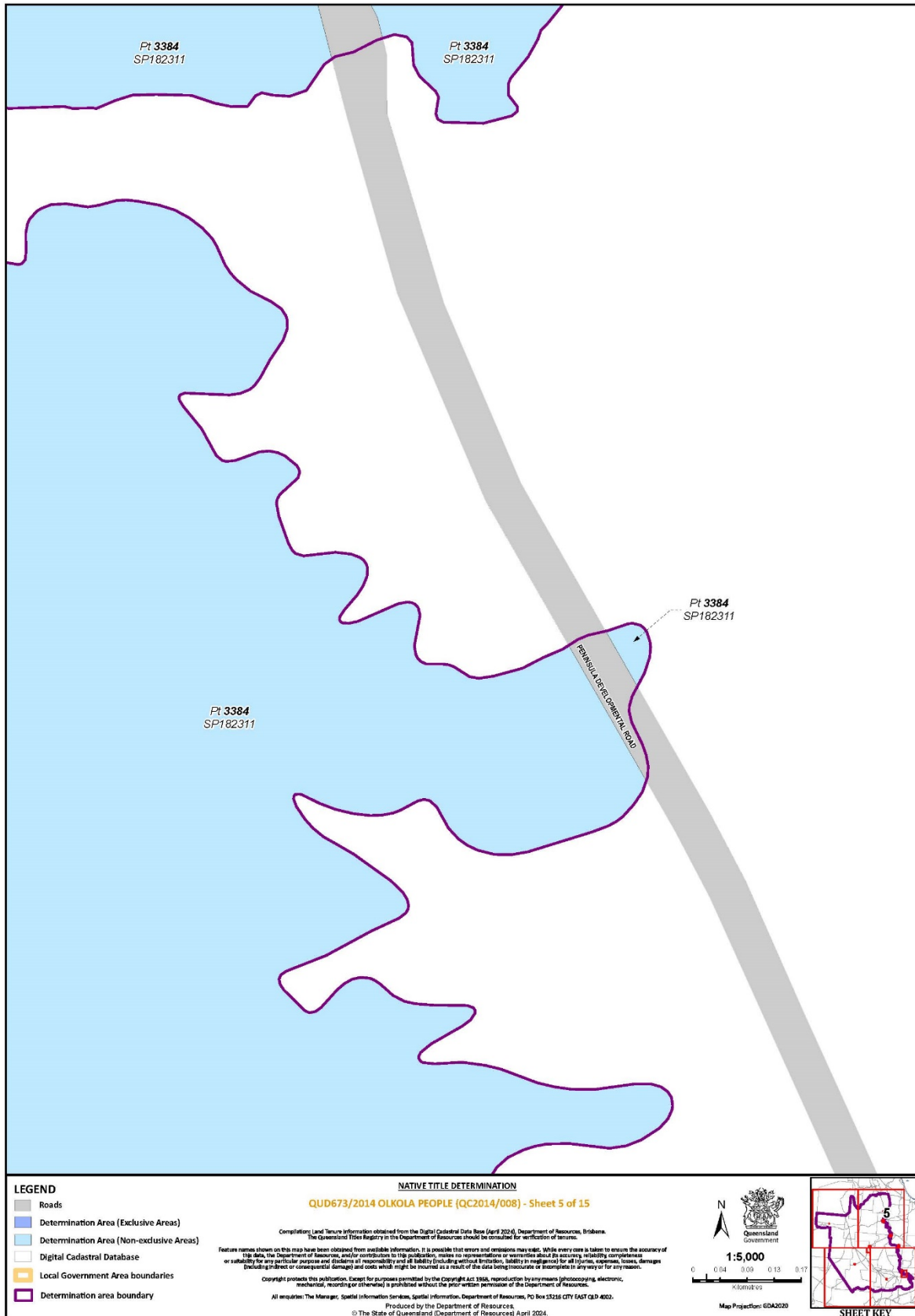

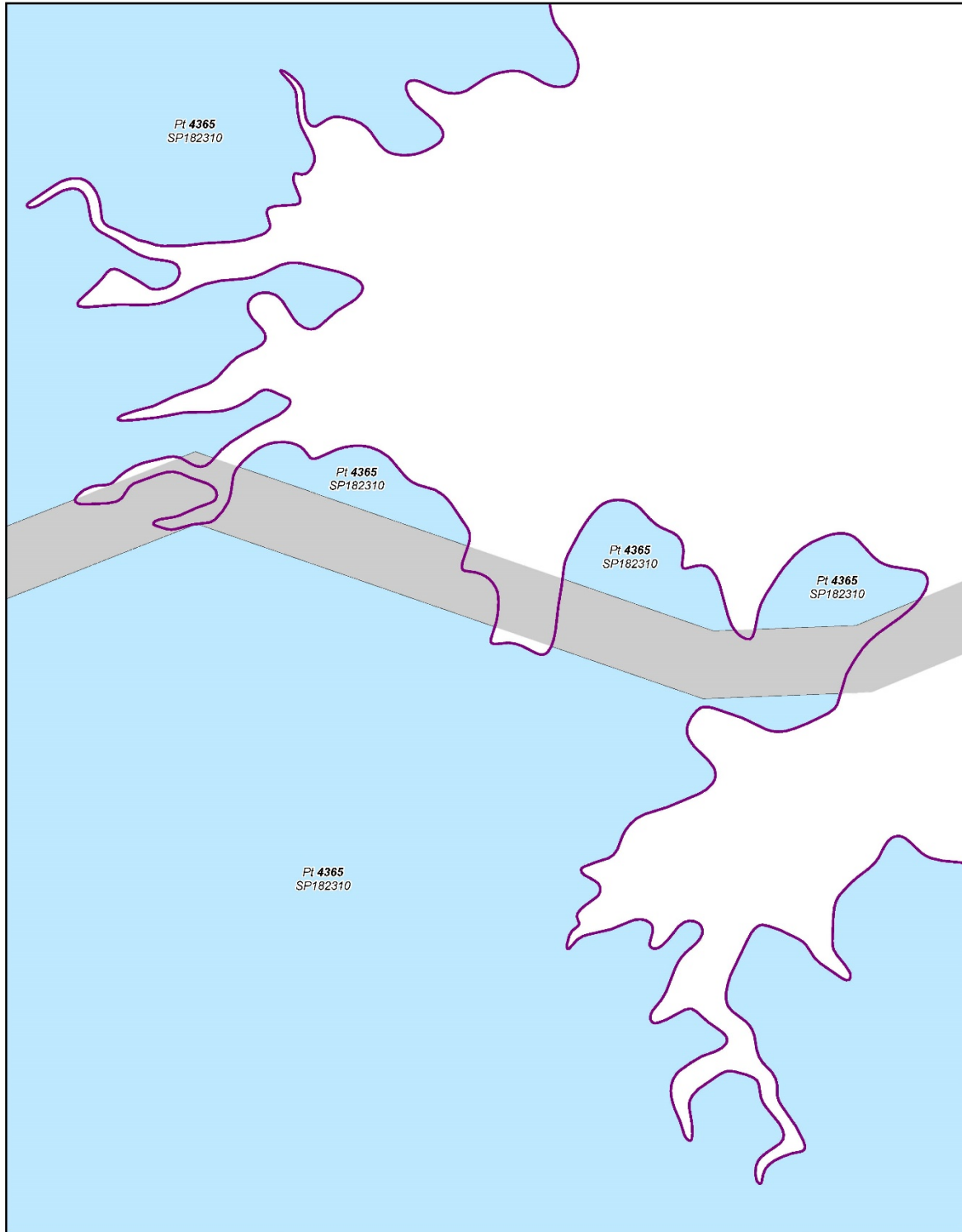

Document Path: \\sfr\ifs\in\indigenous\NTIS-371\IND\AvecGIS\_Pool\OLKOLA PEOPLE\_MAPSHEET\NOLKOLA PEOPLE\_MAPSHEETS.aprx

<p><b>LEGEND</b></p> <ul style="list-style-type: none"> <li><span style="display: inline-block; width: 15px; height: 10px; background-color: grey; border: 1px solid black; margin-right: 5px;"></span> Roads</li> <li><span style="display: inline-block; width: 15px; height: 10px; background-color: lightblue; border: 1px solid black; margin-right: 5px;"></span> Determination Area (Exclusive Areas)</li> <li><span style="display: inline-block; width: 15px; height: 10px; background-color: lightblue; border: 1px solid black; margin-right: 5px;"></span> Determination Area (Non-exclusive Areas)</li> <li><span style="display: inline-block; width: 15px; height: 10px; background-color: white; border: 1px solid black; margin-right: 5px;"></span> Digital Cadastral Database</li> <li><span style="display: inline-block; width: 15px; height: 10px; background-color: yellow; border: 1px solid black; margin-right: 5px;"></span> Local Government Area boundaries</li> <li><span style="display: inline-block; width: 15px; height: 10px; border: 2px solid purple; margin-right: 5px;"></span> Determination area boundary</li> </ul>	<p><b>NATIVE TITLE DETERMINATION</b></p> <p><b>QUD673/2014 OLKOLA PEOPLE (QC2014/008) - Sheet 6 of 15</b></p> <p><small>Compilation Date: Terms information obtained from the Digital Cadastral Data Date (April 2023). Department of Resources, State of Queensland, The Queens and Titles Registry or the Department of Resources should be consulted for verification of terms.</small></p> <p><small>Feature names shown on this map have been obtained from available information. It is possible that errors and omissions may exist. While every care is taken to ensure the accuracy of this data, the Department of Resources, and its contributors to this publication, makes no representations or warranties about its accuracy, reliability, completeness or suitability for any particular purpose and disclaims all responsibility for any liability (including limitation, liability as required for all in law, expenses, losses, damages (including indirect or consequential damage) and costs, which might be incurred as a result of the data or any inaccuracies or omissions in any way or for any reason.</small></p> <p><small>Copyright protects this application. Except for purposes permitted by the Copyright Act 1968, reproduction by any means (photocopying, electronic, mechanical, recording or otherwise) is prohibited without the prior written permission of the Department of Resources.</small></p> <p><small>All enquiries: The Maps and Spatial Information Services, Spatial Information, Department of Resources, PO Box 15215 OTYEAST QLD 4002.</small></p> <p><small>Produced by the Department of Resources.</small></p> <p><small>© The State of Queensland (Department of Resources) April 2024.</small></p>	<p><b>1:10,000</b></p> <p><small>0 0.125 0.25 0.375 0.50</small></p> <p><small>Kilometres</small></p> <p><small>Map Project ID: 6042020</small></p>	<p><b>SHEET KEY</b></p>
---	---	---	-------------------------

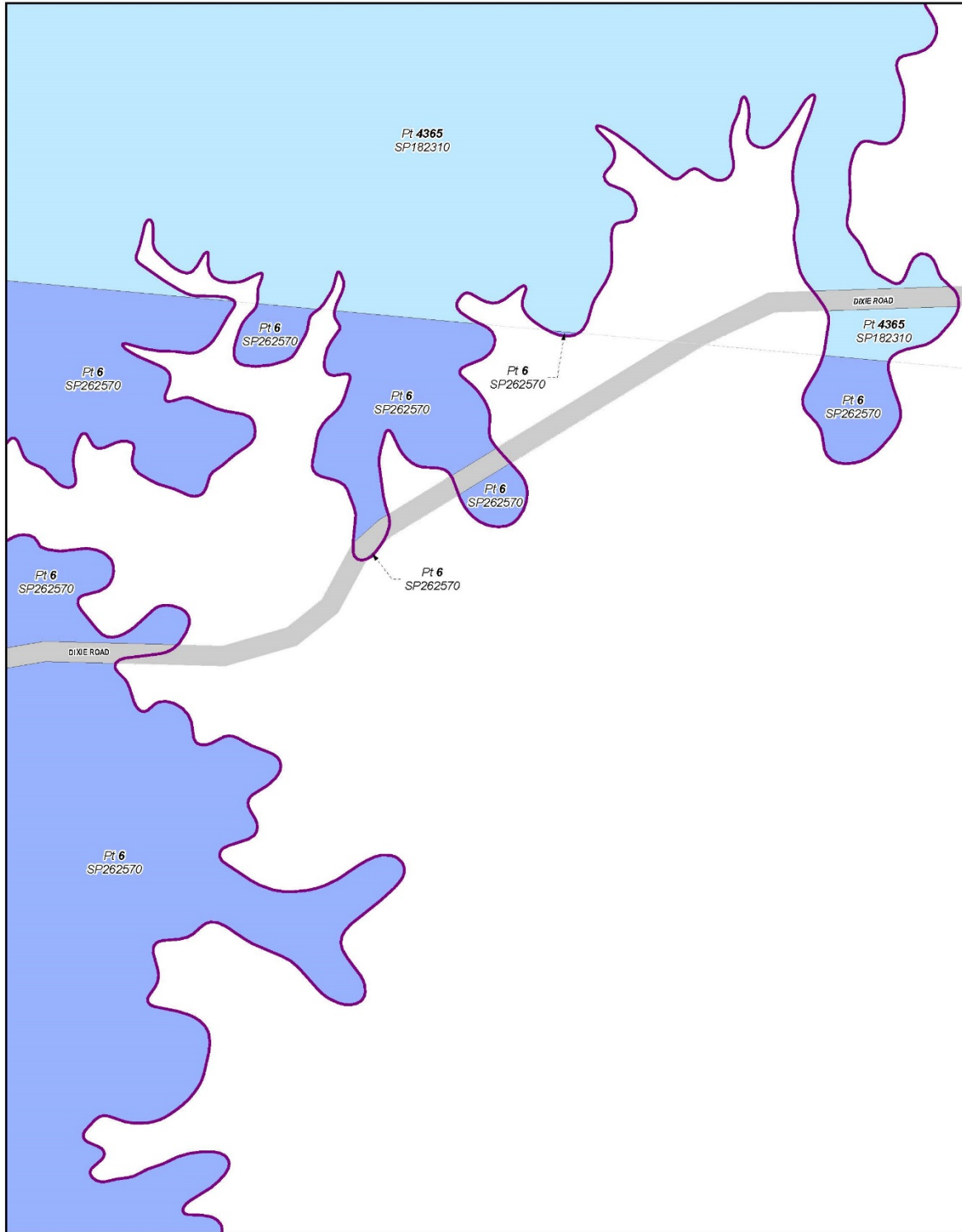

Document Path: \\sfr\dfs\NIN\Indigenous\TIS-371\Map\AvecGIS\_Pw01\KOLA PEOPLE\_MAPSHEET\NOI.KOLA PEOPLE\_MAPSHEET15.aprx

<p><b>LEGEND</b></p> <ul style="list-style-type: none"> <li><span style="display: inline-block; width: 15px; height: 10px; background-color: #cccccc; border: 1px solid black; margin-right: 5px;"></span> Roads</li> <li><span style="display: inline-block; width: 15px; height: 10px; background-color: #add8e6; border: 1px solid black; margin-right: 5px;"></span> Determination Area (Exclusive Areas)</li> <li><span style="display: inline-block; width: 15px; height: 10px; background-color: #add8e6; border: 1px solid black; margin-right: 5px;"></span> Determination Area (Non-exclusive Areas)</li> <li><span style="display: inline-block; width: 15px; height: 10px; background-color: #ffffff; border: 1px solid black; margin-right: 5px;"></span> Digital Cadastral Database</li> <li><span style="display: inline-block; width: 15px; height: 10px; border: 2px solid orange; margin-right: 5px;"></span> Local Government Area boundaries</li> <li><span style="display: inline-block; width: 15px; height: 10px; border: 2px solid purple; margin-right: 5px;"></span> Determination area boundary</li> </ul>	<p><b>NATIVE TITLE DETERMINATION</b></p> <p><b>QUD673/2014 OLKOLA PEOPLE (QC2014/008) - Sheet 7 of 15</b></p> <p><small>Compilation: Land Tenure Information obtained from the Digital Cadastral Data Base (April 2024), Department of Resources, Brisbane.              The Queensland Titles Registry in the Department of Resources should be consulted for verification of tenures.</small></p> <p><small>Feature names shown on this map have been obtained from available information. It is possible that errors and omissions may exist. While every care is taken to ensure the accuracy of the data, the Department of Resources, and/or contributors to this publication, makes no representations or warranties about its accuracy, reliability, completeness or suitability for any particular purpose and disclaims all responsibility and all liability (including without limitation, liability in negligence) for all injuries, expenses, losses, damages (including indirect or consequential damage) and costs which might be incurred as a result of the data being inaccurate or incomplete in any way or for any reason.</small></p> <p><small>Copyright protects this publication. Except for purposes permitted by the Copyright Act 1968, reproduction by any means (photocopying, electronic, mechanical, recording or otherwise) is prohibited without the prior written permission of the Department of Resources.</small></p> <p><small>All enquiries: The Manager, Spatial Information Services, Department of Resources, PO Box 12126 CITY EAST QLD 4002.              Produced by the Department of Resources              © The State of Queensland (Department of Resources) April 2024.</small></p>	<p style="text-align: center;">N</p> <p style="text-align: center;"><b>1:10,000</b></p> <p style="text-align: center;">0 0.05 0.1 0.25 0.5 Kilometres</p> <p style="text-align: center;">Map Projection: ED42020</p>	<p style="text-align: center;"><b>SHEET KEY</b></p>
---	--	--	---



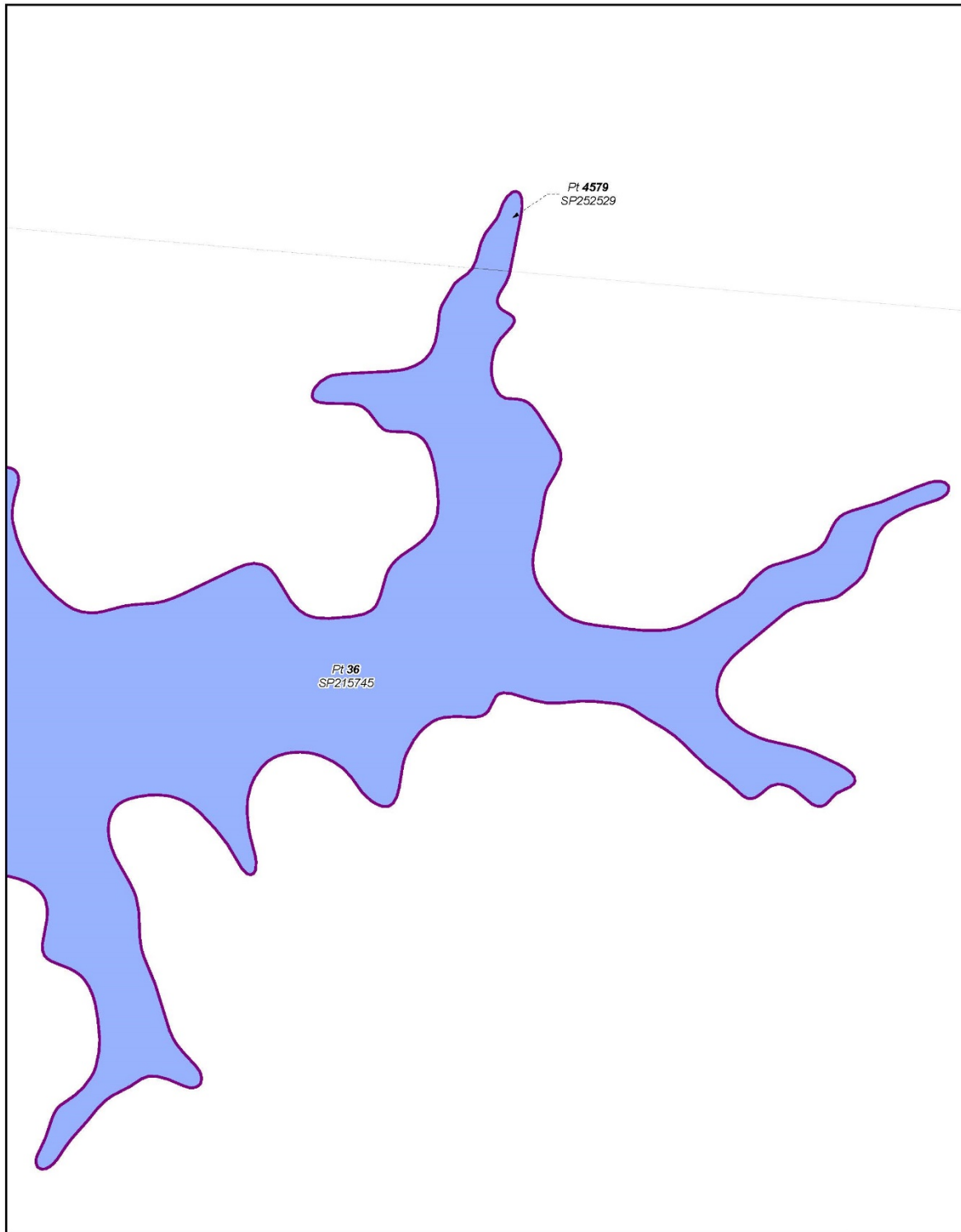

Document Path: \\adfile1\NSI\Indigenous\TIS-37\TAM\AvecGIS\_Pw01\KOLA PEOPLE\_MAPSHEET\KOLA\_PDF\PL\_MAPSHEETS.aprx

<p><b>LEGEND</b></p> <ul style="list-style-type: none"> <li><span style="display: inline-block; width: 15px; height: 10px; background-color: #cccccc; border: 1px solid black; margin-right: 5px;"></span> Roads</li> <li><span style="display: inline-block; width: 15px; height: 10px; background-color: #e0e0ff; border: 1px solid #800080; margin-right: 5px;"></span> Determination Area (Exclusive Areas)</li> <li><span style="display: inline-block; width: 15px; height: 10px; background-color: #e0e0ff; border: 1px solid #800080; margin-right: 5px;"></span> Determination Area (Non-exclusive Areas)</li> <li><span style="display: inline-block; width: 15px; height: 10px; background-color: #ffffff; border: 1px solid #800080; margin-right: 5px;"></span> Digital Cadastral Database</li> <li><span style="display: inline-block; width: 15px; height: 10px; border: 2px solid #800080; margin-right: 5px;"></span> Local Government Area boundaries</li> <li><span style="display: inline-block; width: 15px; height: 10px; border: 2px solid #800080; margin-right: 5px;"></span> Determination area boundary</li> </ul>	<p><b>NATIVE TITLE DETERMINATION</b></p> <p><b>QUD673/2014 OLKOLA PEOPLE (QC2014/008) - Sheet 9 of 15</b></p> <p><small>Compilation: Land Tenure Information obtained from the Digital Cadastral Data Base (April 2024), Department of Resources, Brisbane. The Queensland Titles Registry in the Department of Resources should be consulted for verification of tenures.</small></p> <p><small>Feature names shown on this map have been obtained from available information. It is possible that errors and omissions may exist. While every care is taken to ensure the accuracy of this data, the Department of Resources, and/or contributors to this publication, makes no representations or warranties about its accuracy, reliability, completeness or suitability for any particular purpose and disclaims all responsibility and all liability (including without limitation, liability in negligence) for all injuries, expenses, losses, damages (including indirect or consequential damage) and costs which might be incurred as a result of the data being inaccurate or incomplete in any way or for any reason.</small></p> <p><small>Copyright protects this publication. Except for purposes permitted by the Copyright Act 1968, reproduction by any means (photocopying, electronic, mechanical, recording or otherwise) is prohibited without the prior written permission of the Department of Resources.</small></p> <p><small>All enquiries: The Manager, Spatial Information Services, Department of Resources, PO Box 12126 CITY EAST QLD 4002.</small></p> <p><small>Produced by the Department of Resources</small></p> <p><small>© The State of Queensland (Department of Resources) April 2024.</small></p>	<div style="text-align: center;">   <p><b>1:10,000</b></p>   <p>Kilometres</p> </div> <div style="text-align: center;">   <p>Map Projection: ED42020</p> </div> <div style="text-align: center;">   <p><b>SHEET KEY</b></p> </div>
---	--	--

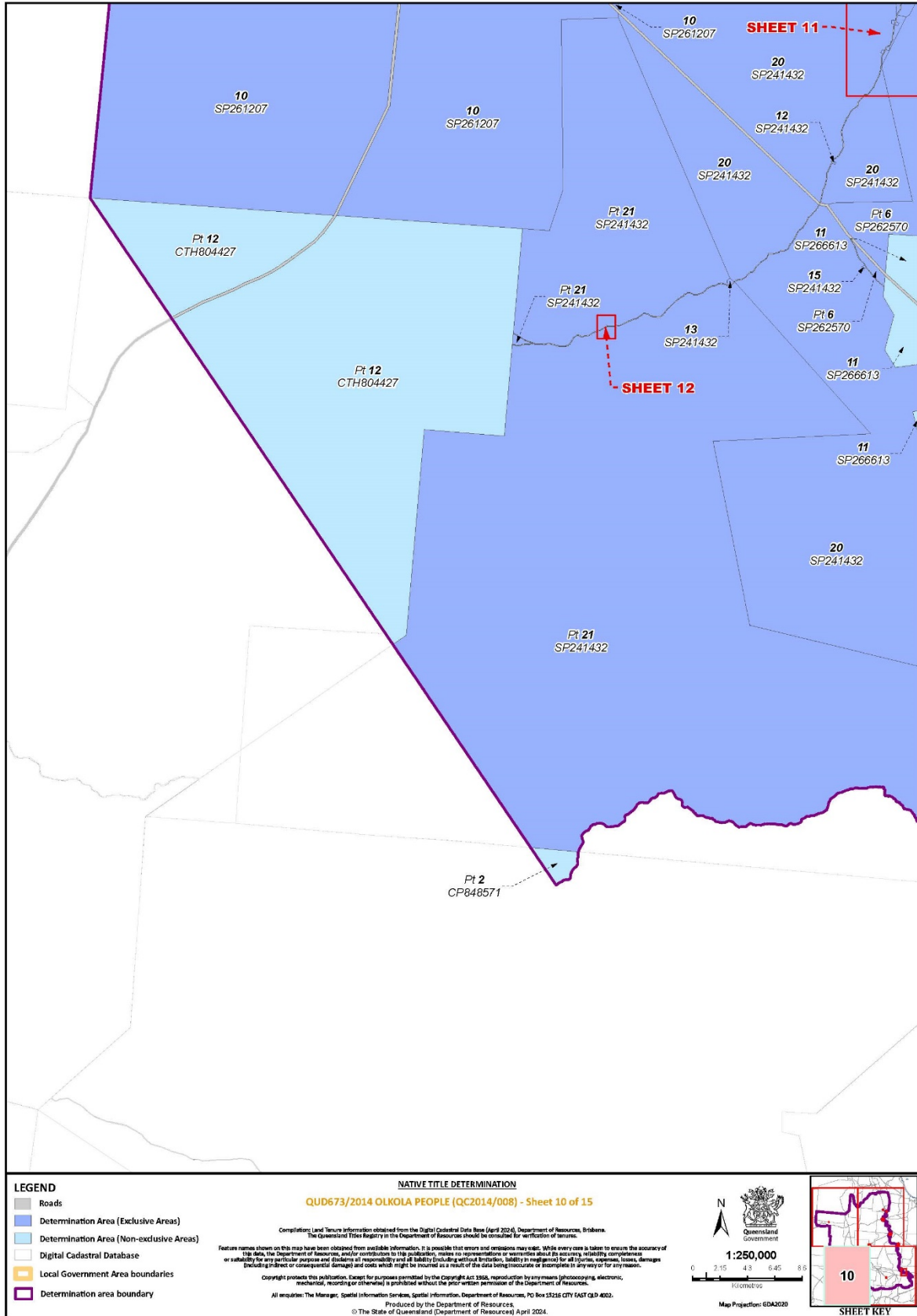

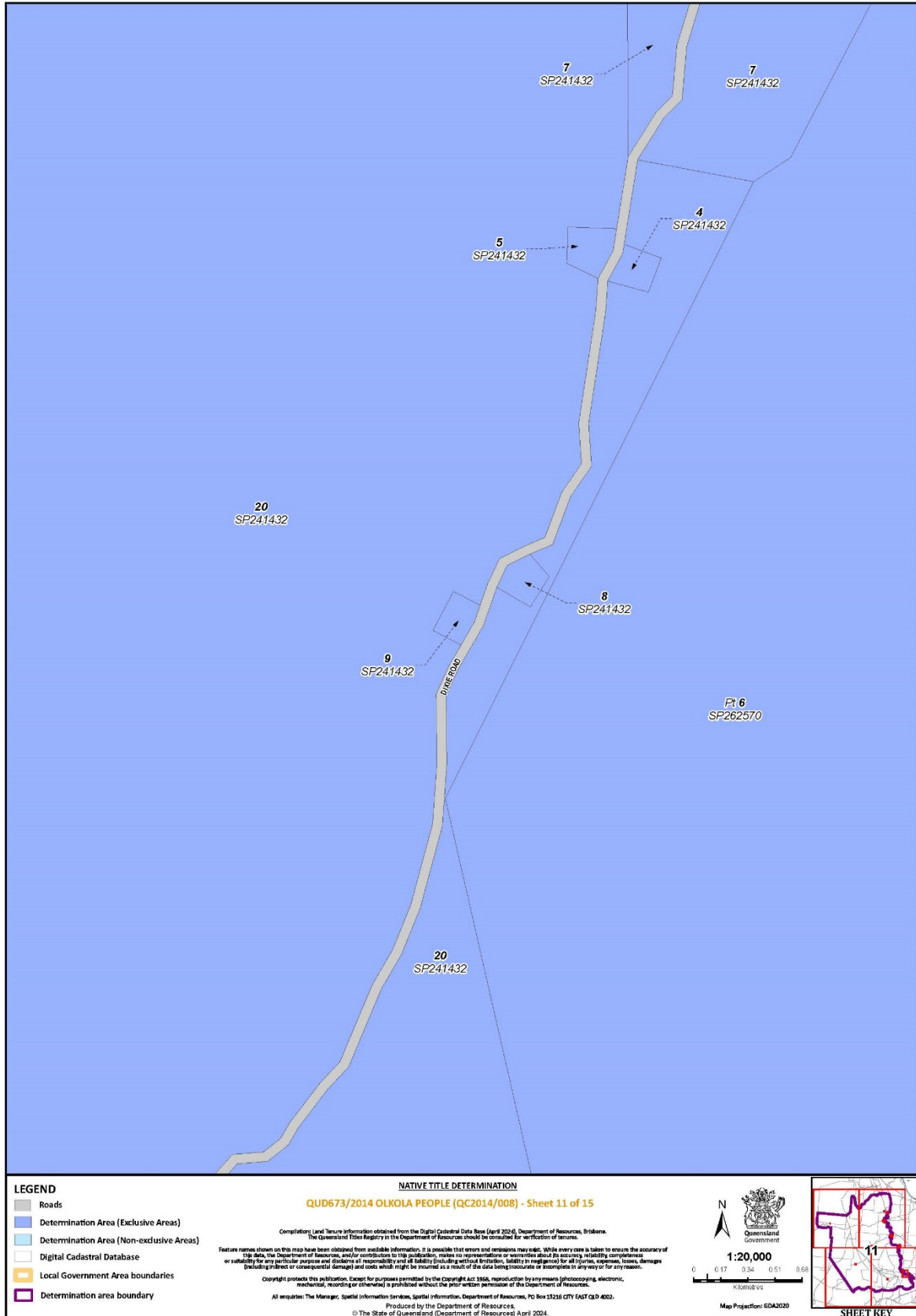

Document Path: \\sif0101\NSI\Indigenous\TIS-371\Map\A4\QC2014\008\11\MapSheet11.aprx

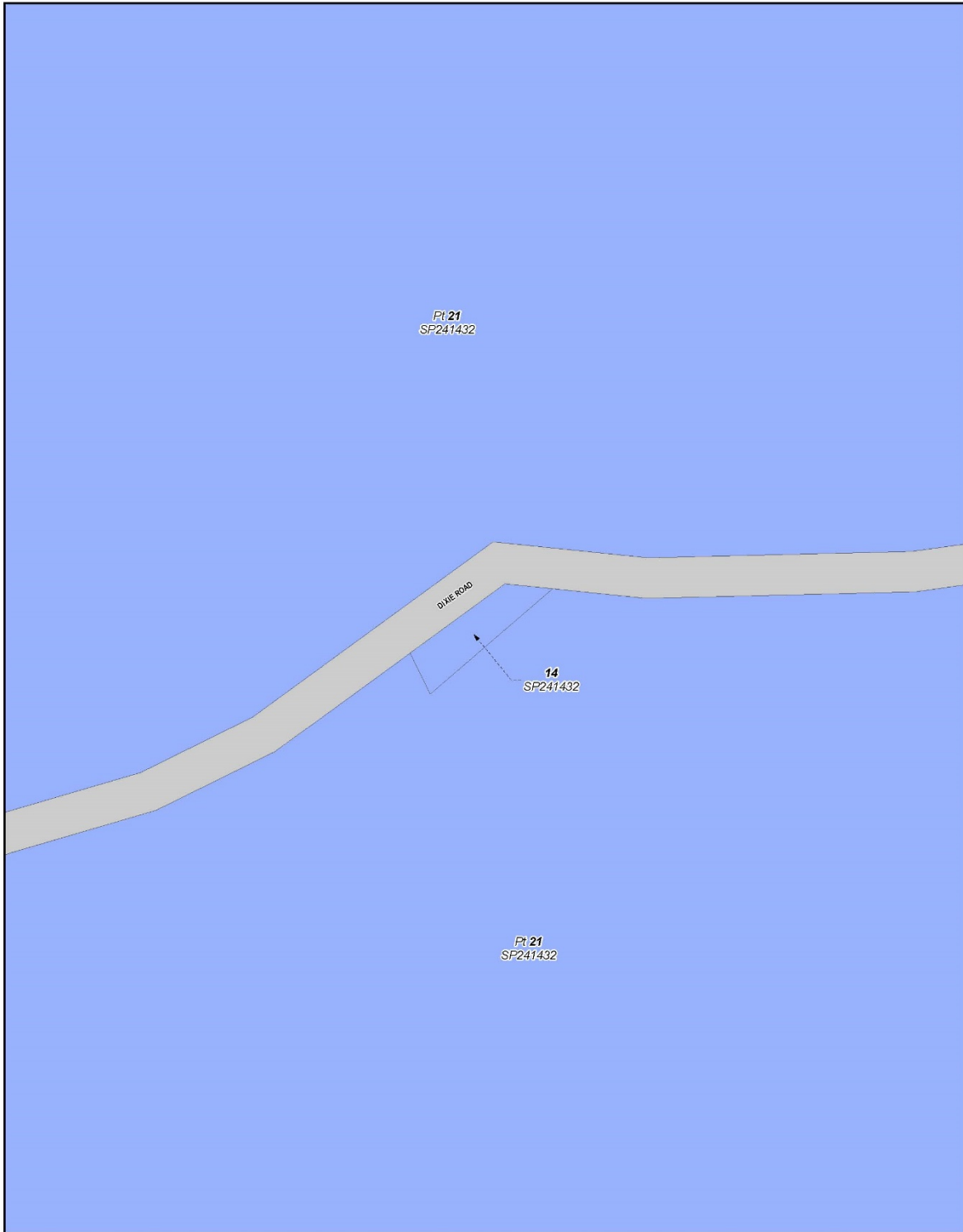

Document Path: \\sfr\fr\IN\Indigenous\TIS-37\AM\Map\ArcGIS\_P\w01\KOLA PEOPLE\_MAPSHEET\SOI\KOLA PEOPLE\_MAPSHEETS.aprx

<p><b>LEGEND</b></p> <ul style="list-style-type: none"> <li><span style="display: inline-block; width: 15px; height: 10px; background-color: grey; border: 1px solid black; margin-right: 5px;"></span> Roads</li> <li><span style="display: inline-block; width: 15px; height: 10px; background-color: blue; border: 1px solid black; margin-right: 5px;"></span> Determination Area (Exclusive Areas)</li> <li><span style="display: inline-block; width: 15px; height: 10px; background-color: lightblue; border: 1px solid black; margin-right: 5px;"></span> Determination Area (Non-exclusive Areas)</li> <li><span style="display: inline-block; width: 15px; height: 10px; border: 1px solid black; margin-right: 5px;"></span> Digital Cadastral Database</li> <li><span style="display: inline-block; width: 15px; height: 10px; border: 2px solid orange; margin-right: 5px;"></span> Local Government Area boundaries</li> <li><span style="display: inline-block; width: 15px; height: 10px; border: 2px solid purple; margin-right: 5px;"></span> Determination area boundary</li> </ul>	<p><b>NATIVE TITLE DETERMINATION</b></p> <p><b>QUD673/2014 OLKOLA PEOPLE (QC2014/008) - Sheet 12 of 15</b></p> <p><small>Compilation: Land Tenure Information obtained from the Digital Cadastral Data Base (April 2024), Department of Resources, Brisbane. The Queensland Titles Registry in the Department of Resources should be consulted for verification of tenures.</small></p> <p><small>Feature names shown on this map have been obtained from available information. It is possible that errors and omissions may exist. While every care is taken to ensure the accuracy of this data, the Department of Resources, and/or contributors to this publication, makes no representations or warranties about its accuracy, reliability, completeness or suitability for any particular purpose and disclaims all responsibility and liability (including without limitation, liability in negligence) for all injuries, expenses, losses, damages (including indirect or consequential damage) and costs which might be incurred as a result of the data being inaccurate or incomplete in any way or for any reason.</small></p> <p><small>Copyright protects this publication. Except for purposes permitted by the Copyright Act 1968, reproduction by any means (photocopying, electronic, mechanical, recording or otherwise) is prohibited without the prior written permission of the Department of Resources.</small></p> <p><small>All enquiries: The Manager, Spatial Information Services, Department of Resources, PO Box 13216 CITY EAST QLD 4002.</small></p> <p><small>Produced by the Department of Resources</small></p> <p><small>© The State of Queensland (Department of Resources) April 2024.</small></p>	<div style="text-align: center;">   <p><b>1:5,000</b></p>   <p>Kilometres</p> <p>Map Projection: ED42020</p> </div> <div style="text-align: center;">   <p><b>SHEET KEY</b></p> </div>
--	---	--

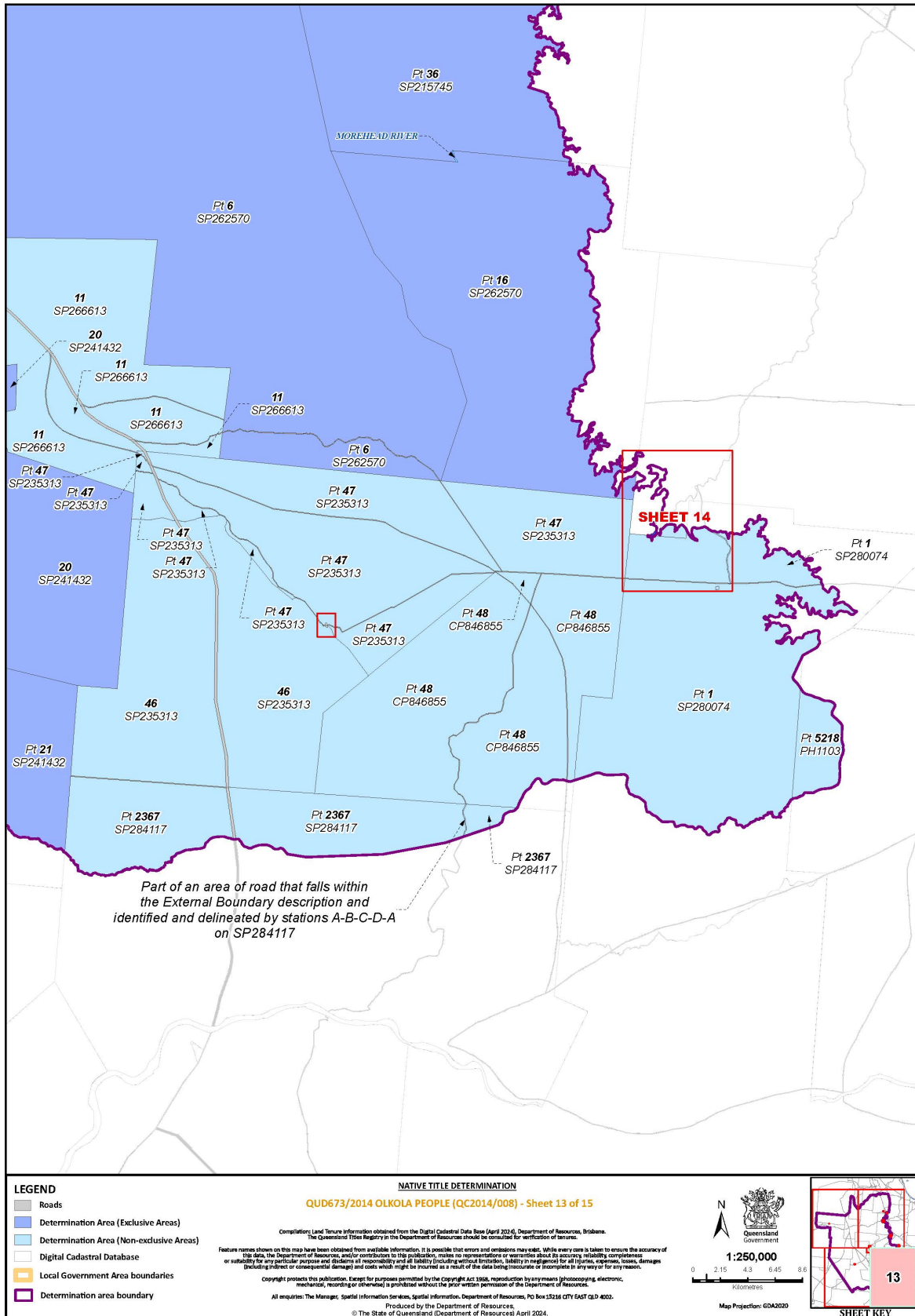

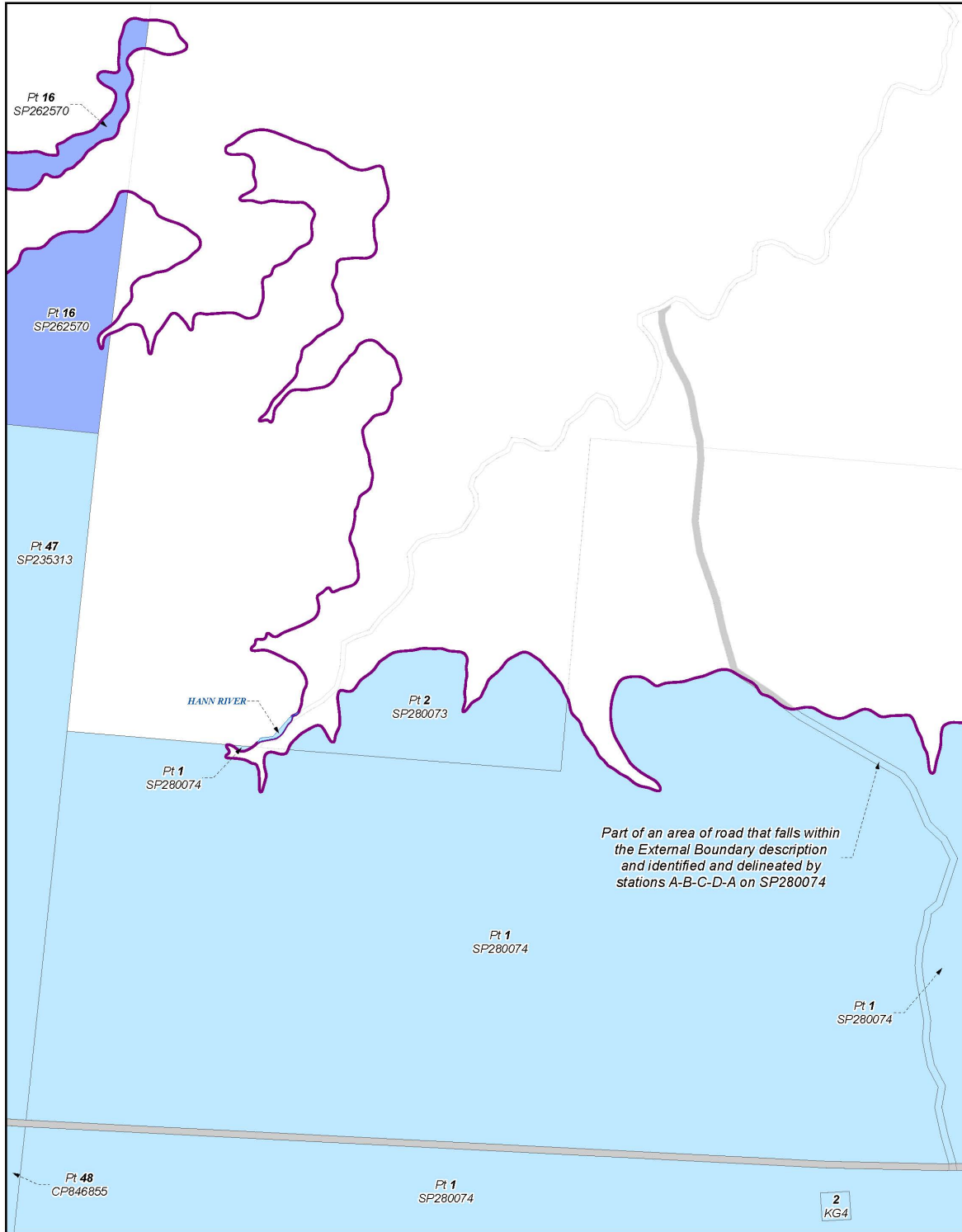

**LEGEND**

- Roads
- Determination Area (Exclusive Areas)
- Determination Area (Non-exclusive Areas)
- Digital Cadastral Database
- Local Government Area boundaries
- Determination area boundary

**NATIVE TITLE DETERMINATION**  
**QUD673/2014 OLKOLA PEOPLE (QC2014/008) - Sheet 14 of 15**

Compilation: Land Tenure Information obtained from the Digital Cadastral Data Base (April 2024), Department of Resources, Brisbane.  
 The Queensland Titles Registry in the Department of Resources should be consulted for verification of tenures.

Feature names shown on this map have been obtained from available information. It is possible that errors and omissions may exist. While every care is taken to ensure the accuracy of this data, the Department of Resources, and/or contributors to this publication, makes no representations or warranties about its accuracy, reliability, completeness or suitability for any particular purpose and disclaims all responsibility and all liability (including without limitation, liability in negligence) for all injuries, expenses, losses, damages (including indirect or consequential damage) and costs which might be incurred as a result of the data being inaccurate or incomplete in any way or for any reason.

Copyright protects this publication. Except for purposes permitted by the Copyright Act 1968, reproduction by any means (photocopying, electronic, mechanical, recording or otherwise) is prohibited without the prior written permission of the Department of Resources.

All enquiries: The Manager, Spatial Information Services, Department of Resources, PO Box 15216 CITY EAST QLD 4000.  
 Produced by the Department of Resources  
 © The State of Queensland (Department of Resources) April 2024.

**1:30,000**

0 0.25 0.51 0.77 1.02  
Kilometres

Map Projection: GDA2020

SHEET KEY

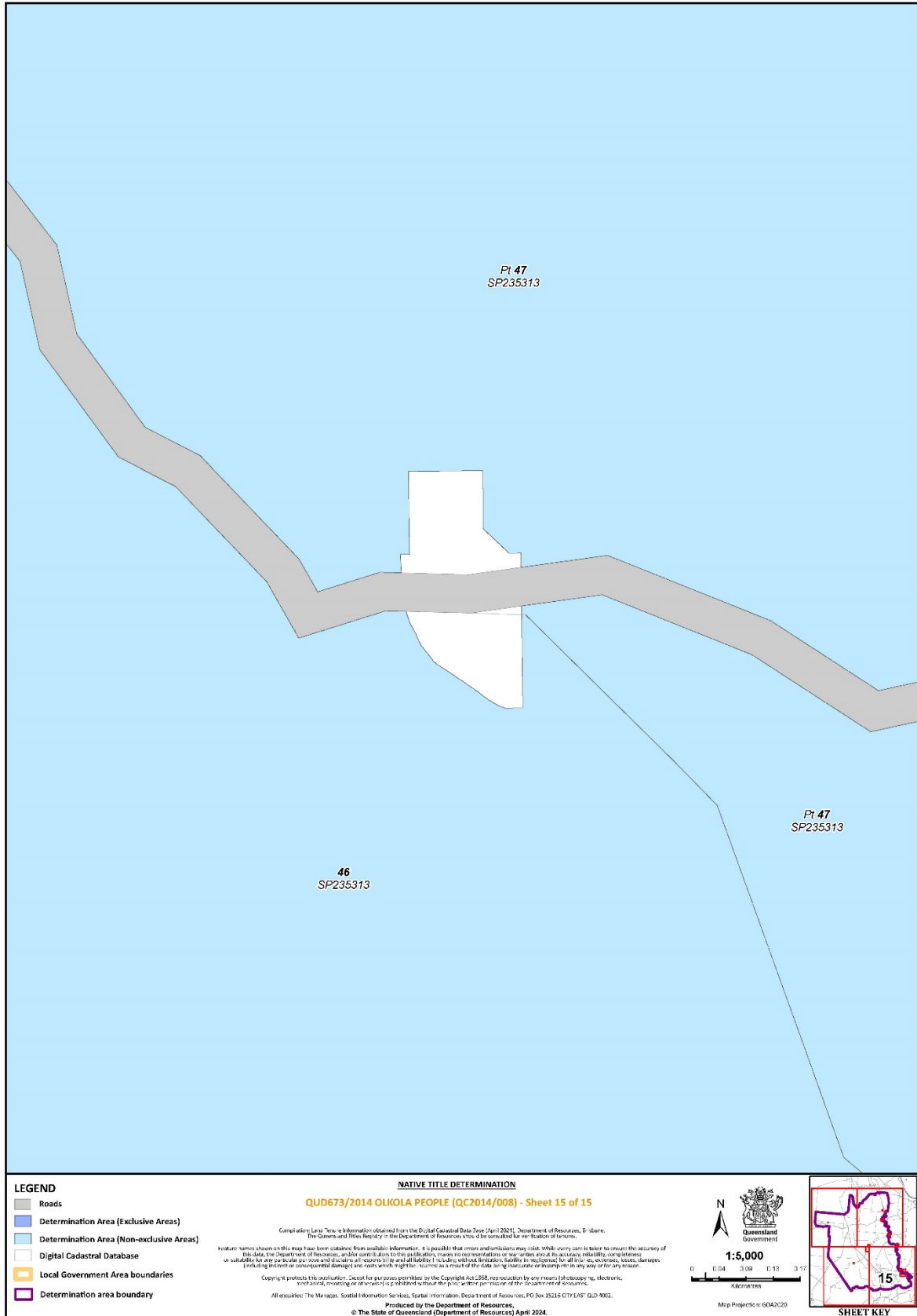

Document Path: \\blflic\GIS\Indigenous\NTIS-271\IND\DATA\GIS\_Proj\OLKOLA PEOPLE\_MAPSHEET\OLKOLA PEOPLE\_MAPSHEETS.aprx